



## Reef 19

3 2 2

**Address**  
Lot 1765, Orana, Clyde North, 3978

**Facade** Globe  
**Lot Width** 12.5  
**Lot size** 313 m<sup>2</sup>  
**House size** 177 m<sup>2</sup>

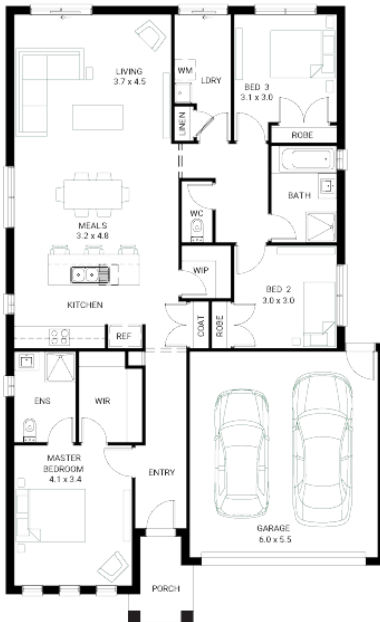

### Available Structural Options

Rear Flip, Fourth Bedroom, Fourth Bedroom & Outdoor Living, Deluxe Ensuite, Powder Room, U Shape Kitchen,

### Your Inclusions

- 'H' class waffle concrete slab
- Double glazing throughout
- Insect Screens with fibreglass mesh throughout
- Flooring throughout (tiles and carpet)
- Ceramic wall tiles to Kitchen splashback, floor and skirting tiles to Bathroom, Ensuite and W.C.s
- Laminate overhead cupboards with concealed rangehood to Kitchen
- Gas ducted heating
- 'Dulux' Wash and Wear 3 Coat paint system
- Solar PV system
- 25-year structural guarantee
- 12-month maintenance period
- 7-Star energy rating compliance
- Trusted New Home Builder in Melbourne, Victoria for over 25 years

Package Enquiries  
Gemma Rosbiffi - 0409 801 884 ,  
gemma@beachwood-homes.com.au

