



## Norfolk 22

4 2 2

**Address**  
Lot 2210, Smiths Lane, Clyde North, 3978

**Facade** Central  
**Lot Width** 14  
**Lot size** 392 m<sup>2</sup>  
**House size** 204 m<sup>2</sup>

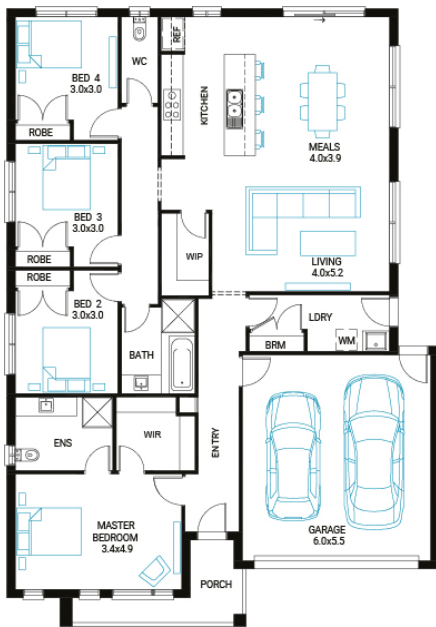

### Available Structural Options

Deluxe Ensuite, U-Shape Kitchen, Outdoor Living, Butler's Pantry,

### Your Inclusions

- 'H' class waffle concrete slab
- Double glazing throughout
- Insect Screens with fibreglass mesh throughout
- Dimmable LED downlights to main Living areas
- Flooring throughout (tiles and carpet)
- 'Quantum Quartz' engineered stone benchtops with 20mm edge profile
- 900mm Kitchen Appliances
- Laminate overhead cupboards with concealed rangehood to Kitchen
- Tiled shower bases to Bathroom and Ensuite
- Gas ducted heating
- 'Colorbond' sectional overhead door with automated lifter and remote controls
- Solar PV system
- 25-year structural guarantee
- 12-month maintenance period
- 7-Star energy rating compliance
- Trusted New Home Builder in Melbourne, Victoria for over 25 years

Package Enquiries  
Abbey Cole - 0448 421 941,  
abbey@beachwood-homes.com.au

**SMITHS LANE**