

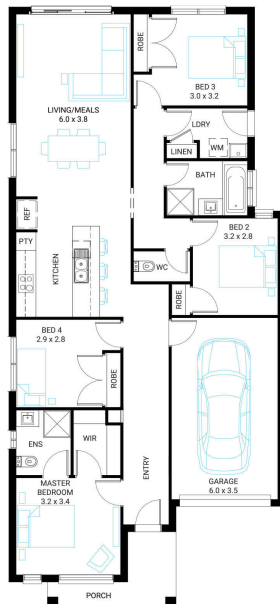

## Protea 17

4 2 1

| Address                                       | Facade | Lot Width | Lot size           | House size         |
|---|--------|-----------|--------------------|--------------------|
| Lot 117, Proposed Development, Pakenham, 3810 | Broad  | 10.5      | 284 m <sup>2</sup> | 160 m <sup>2</sup> |



### Available Structural Options

Outdoor Living, Rear Master, Theatre, Deluxe Ensuite,

### Your Inclusions

- 'H' class waffle concrete slab
- Double glazing throughout
- Insect Screens with fibreglass mesh throughout
- Flooring throughout (tiles and carpet)
- Ceramic wall tiles to Kitchen splashback, floor and skirting tiles to Bathroom, Ensuite and W.C.s
- Laminate overhead cupboards with concealed rangehood to Kitchen
- Tiled shower bases to Bathroom and Ensuite
- Gas ducted heating
- 'Dulux' Wash and Wear 3 Coat paint system
- Solar PV system
- 25-year structural guarantee
- 12-month maintenance period
- 7-Star energy rating compliance
- Trusted New Home Builder in Melbourne, Victoria for over 25 years

Package Enquiries  
Gemma Rosbiffi - 0409 801 884 ,  
gemma@beachwood-homes.com.au