



Kirra 34



Address
Lot 101, Kala, Pakenham East, 3810

Facade Bay Mk1
Lot Width 16
Lot size 444 m²
House size 314 m²

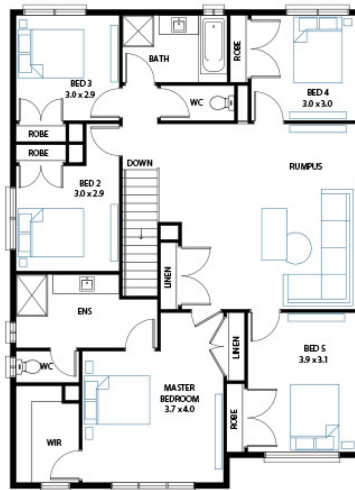
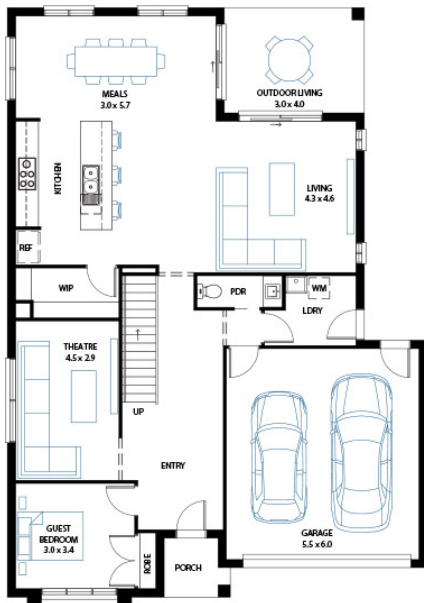

Available Structural Options

L Shape Kitchen, Ground Floor Additional Master Suite, First Floor Additional Master Suite, Grand Theatre, Outdoor Living Flip, Outdoor Living Flip + U Shape Kitchen, Guest Bedroom Ensuite, Shower to Powder, Butler's Pantry, Balcony Option 1, Balcony Option 2, Extended Laundry & Shower to Powder,

Your Inclusions

- 'H' class waffle concrete slab
- Double glazing throughout
- Colorbond' corrugate roof with 22.5-degree roof pitch
- Dimmable LED downlights to main Living areas
- Flooring throughout (tiles and carpet)
- 'Quantum Quartz' engineered stone benchtops with 20mm edge profile, to Kitchen
- 900mm Kitchen Appliances
- Laminate overhead cupboards with concealed rangehood to Kitchen
- Tiled shower bases to Bathroom and Ensuite
- Gas ducted heating
- 'Colorbond' sectional overhead door with automated lifter and remote controls
- Solar PV system
- 25-year structural guarantee
- 12-month maintenance period
- 7-Star energy rating compliance
- Trusted New Home Builder in Melbourne, Victoria for over 25 years

Package Enquiries
Abbey Cole - 0448 421 941,
abbey@beachwood-homes.com.au



The package price is subject to site costs adjustment & does not include any stamp duty, government levies, legal or bank charges. Beachwood Homes Pty. Ltd. reserves the right to amend pricing & inclusions without notice. Alterations may incur additional charges. Note the images used on this brochure are indicative only, please check with our sales team for accurate working drawing details. - Published May 05, 2024