



Protea 17 

4  2  1 

**Address**  
Lot 233, Harli, Cranbourne West,

<b>Facade</b> Gable MK1	<b>Lot Width</b> 10.5	<b>Lot size</b> 263 m <sup>2</sup>	<b>House size</b> 160 m <sup>2</sup>
-------------------------------	--------------------------	---------------------------------------	---

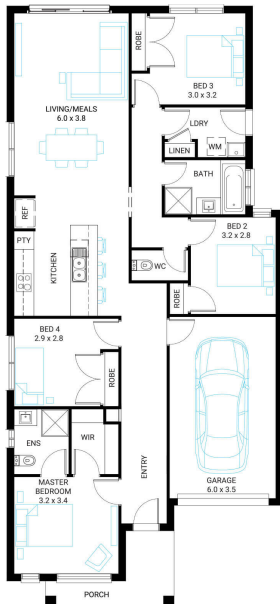

**Available Structural Options**

Outdoor Living, Rear Master, Theatre, Deluxe Ensuite,

**Your Inclusions**

- 'H' class waffle concrete slab
- Double glazing throughout
- Insect Screens with fibreglass mesh throughout
- Flooring throughout (tiles and carpet)
- Ceramic wall tiles to Kitchen splashback, floor and skirting tiles to Bathroom, Ensuite and W.C.s
- Laminate overhead cupboards with concealed rangehood to Kitchen
- Tiled shower bases to Bathroom and Ensuite
- Gas ducted heating
- 'Dulux' Wash and Wear 3 Coat paint system
- Solar PV system
- 25-year structural guarantee
- 12-month maintenance period
- 7-Star energy rating compliance
- Trusted New Home Builder in Melbourne, Victoria for over 25 years

Package Enquiries  
Olivia Turner - 0429 812 436,  
olivia@beachwood-homes.com.au

